



ESTATE AGENTS

www.cwestateagents.co.uk



Warmingham Road, Crewe CW1 4PS

Offers in excess of £300,000

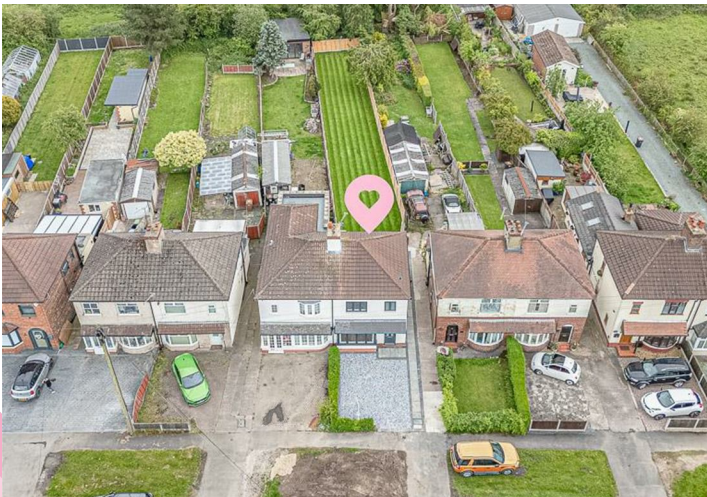

01606 514 152 info@cwestateagents.co.uk

@CWestateAgent @CWestateAgents

Warmingham Road

, Crewe, CW1 4PS

Offers in excess of £300,000



Hall

Lounge

12'5 x 10'3 (3.78m x 3.12m)

Kitchen/Dining/Family Room

20'4 x 16'7 (6.20m x 5.05m)

WC

Bedroom 1

10'8 x 10'3 (3.25m x 3.12m)

Bedroom 2

10'8 x 9'2 (3.25m x 2.79m)

Bedroom 3

6'3 x 7'5 (1.91m x 2.26m)

Bathroom

6'9 x 5'8 (2.06m x 1.73m)

External

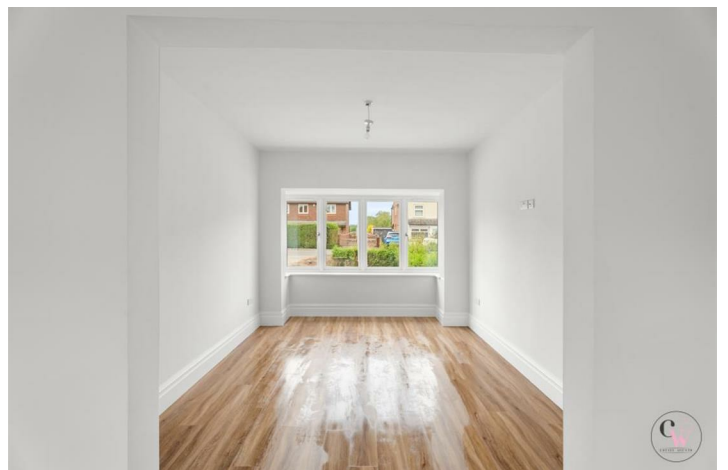

Floor Plan



Viewing

Please contact us on 01606 514 152 if you wish to arrange a viewing appointment for this property or require further information.

Energy Efficiency Graph

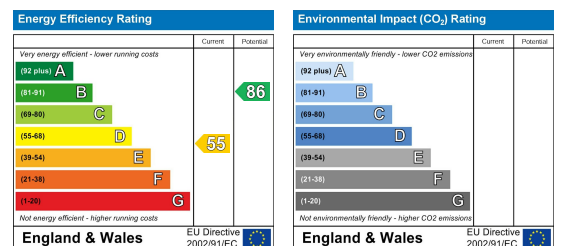

These particulars, whilst believed to be accurate are set out as a general outline only for guidance and do not constitute any part of an offer or contract. Intending purchasers should not rely on them as statements of representation of fact, but must satisfy themselves by inspection or otherwise as to their accuracy. No person in this firm's employment has the authority to make or give any representation or warranty in respect of the property.

01606 514 152
 info@cwestateagents.co.uk
 @CWestateAgent
 @CWestateAgents